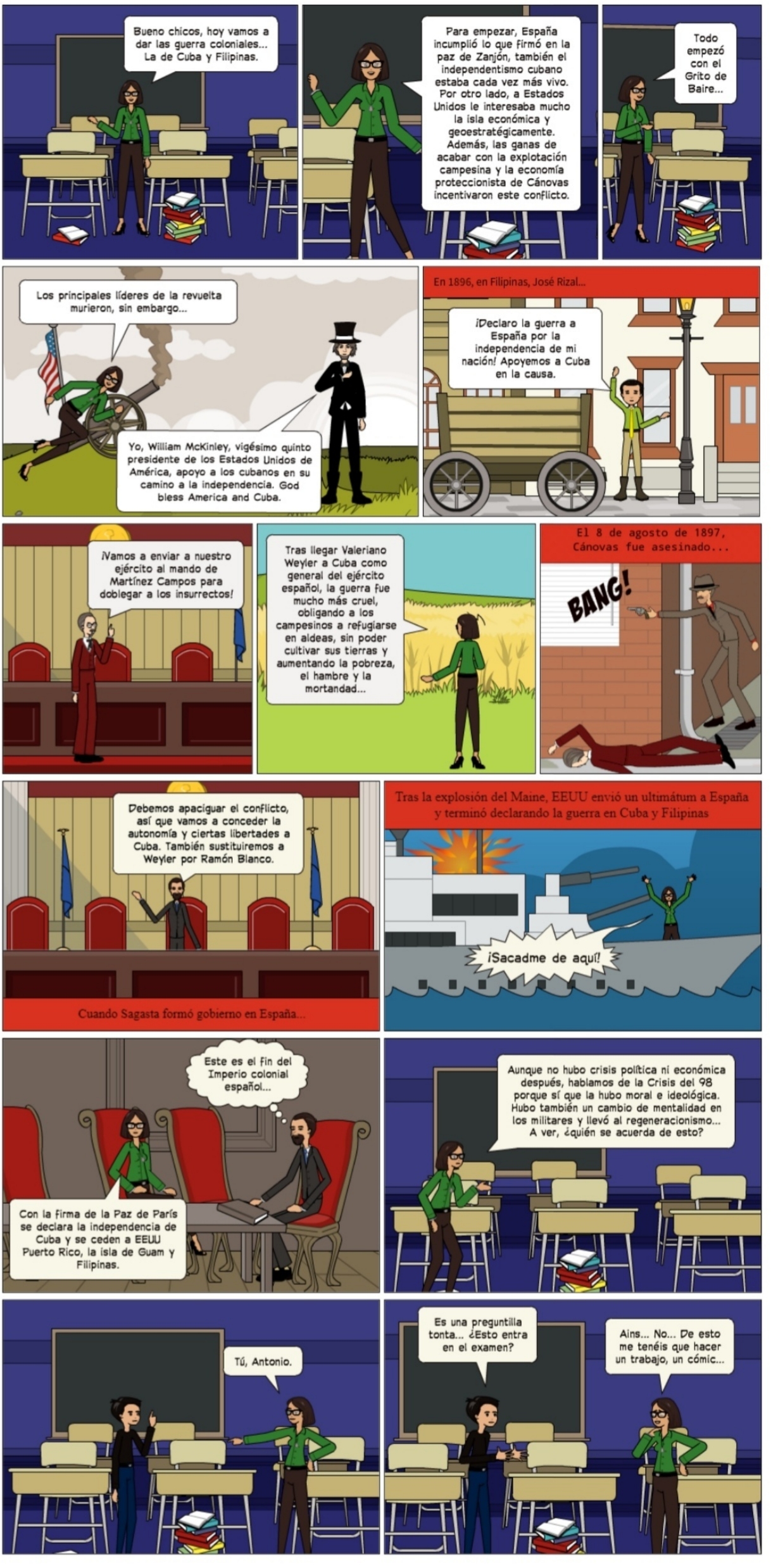

Antonio Sánchez Galdeano Nº26 BCT2ºA